



Client:	Verra Labs LLC
Accession #:	2606110331
Search Code:	Verr2606110331
Received:	06/11/2026
Reported:	06/14/2026
Lot:	9117

Sample Summary

Product:	GHK-Cu 50mg	Purity:	99.72%
Identity:	Confirmed	Net Content:	54.08 mg
Appearance:	Blue Lyophilized Powder		

Analytical Results

Test	Result
Identity (LC-MS)	GHK-Cu
Purity (HPLC-UV)	99.72%
Net Content	54.08 mg

Method: HPLC with UV detection coupled with mass spectrometry (LC-MS).

Chromatogram

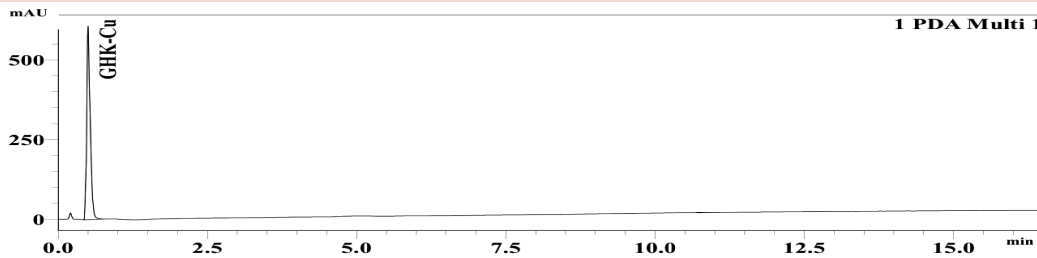

Mass Confirmation

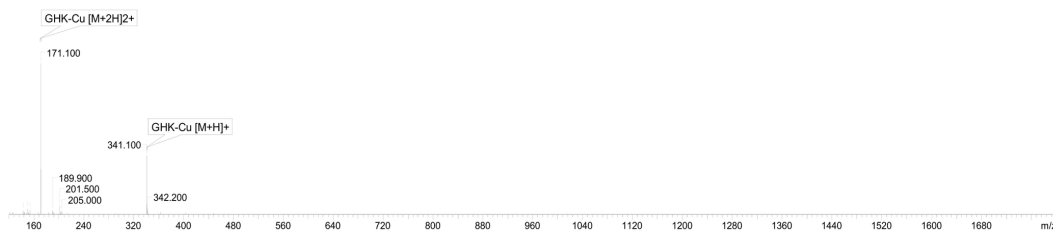

Alex Johnson

Principal Chemist

FreedomDiagnosticsTesting.com

Admin@FreedomDiagnostics.net

Proudly Owned and Operated in the US



The peptide purity analysis reported here was conducted using LCMS/MS under standard laboratory conditions. This analysis is intended for informational purposes only and is specific to the sample(s) provided. The peptides tested are intended for research use only and are not approved for human or veterinary use, diagnostic, therapeutic, or clinical applications. Results should be interpreted by qualified professionals within the scope of the intended research. The accuracy and reliability of the test may be influenced by sample integrity, handling, and other experimental variables.



Client:	Verra Labs LLC
Accession #:	2606110332
Search Code:	Verr2606110332
Received:	06/11/2026
Reported:	06/14/2026
Lot:	9116

Sample Summary

Product:	GHK-Cu 100mg	Purity:	99.86%
Identity:	Confirmed	Net Content:	105.14 mg
Appearance:	Blue Lyophilized Powder		

Analytical Results

Test	Result
Identity (LC-MS)	GHK-Cu
Purity (HPLC-UV)	99.86%
Net Content	105.14 mg

Method: HPLC with UV detection coupled with mass spectrometry (LC-MS).

Chromatogram

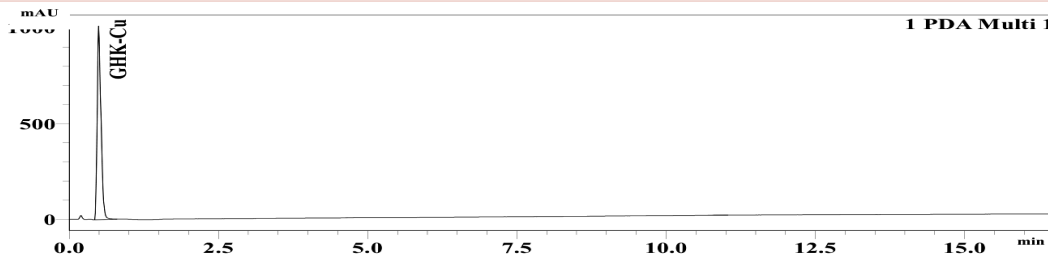

Mass Confirmation

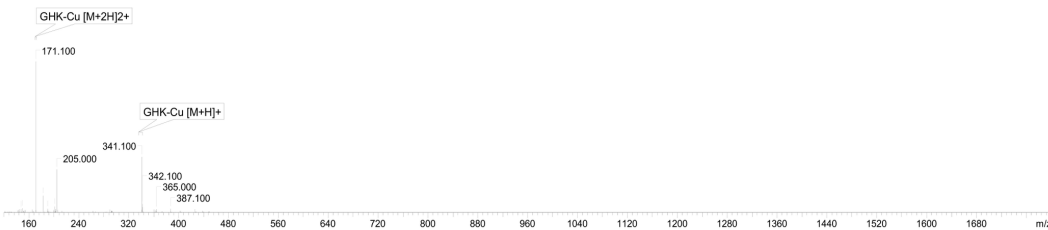

Alex Johnson

Principal Chemist

FreedomDiagnosticsTesting.com

Admin@FreedomDiagnostics.net

Proudly Owned and Operated in the US



The peptide purity analysis reported here was conducted using LCMS/MS under standard laboratory conditions. This analysis is intended for informational purposes only and is specific to the sample(s) provided. The peptides tested are intended for research use only and are not approved for human or veterinary use, diagnostic, therapeutic, or clinical applications. Results should be interpreted by qualified professionals within the scope of the intended research. The accuracy and reliability of the test may be influenced by sample integrity, handling, and other experimental variables.